

Meakins-Christie Laboratories of McGill
University and the MUHC Research Institute

In collaboration with the Strauss Severe
Asthma Program

Presents

“Severe Asthma and COPD: Similarities and Differences”

Monday, October 21, 2013

Severe Asthma and COPD

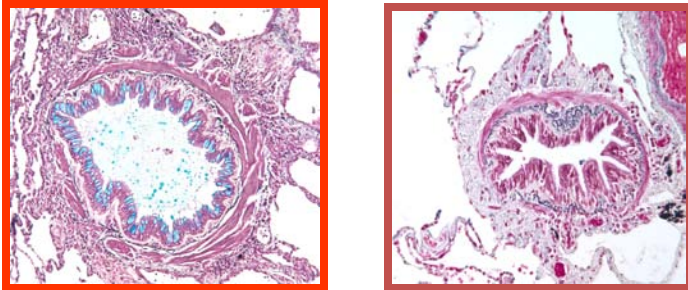

Meakins-Christie Laboratories
3626 St Urbain Street, New Seminar Room 130
McGill University

Organizer: Dr. Qutayba Hamid

- 10:00 - 10:15 Dr. Qutayba Hamid
Director, Meakins-Christie Laboratories
Coffee and Opening Remarks
- 10:15 - 10:50 Dr. David Eidelman
Dean, Faculty of Medicine
McGill University
*“Physiology of asthma and COPD: How can we
differentiate the two diseases”*
- 10:50 - 11:25 Dr. Qutayba Hamid
Professor of Medicine & Director Meakins-
Christie Laboratories, McGill University
*“Pathology of asthma and COPD: Similarities and
differences”*
- 11:25 - 12:00 Dr. Parameswaran Nair
Associate Professor of Medicine
McMaster University
Firestone Institute for Respiratory Health
Hamilton, ON
*“Biomarkers do they differentiate asthma and
COPD”*
- 12:00 - 1:00 **LUNCH**
- 1:00 - 1:35 Dr. Monica Kraft
Director, Duke Asthma, Allergy, and Airway Center
Duke University, Durham, North Carolina
*“Overlap in the management of asthma and
COPD”*

1:35 - 2:10 Dr. Ronald Olivenstein
Associate Professor, McGill University
Respiratory Division, MUHC Research Institute
“Co-morbidities of asthma and COPD: Overlap?”

2:10 - 2:45 Dr. Jean Bourbeau
Associate Professor, McGill University
Director, Respiratory Epidemiology and Clinical
Research Unit, Montreal Chest Institute
MUHC Research Institute
*“CanCOLD: Toward a better understanding of the
complexity of COPD”*

2:45 - 3:00 **COFFEE BREAK**

3:00 - 3:35 Dr. Carolyn Baglole
Assistant Professor, Department of Medicine
Meakins-Christie Laboratories, McGill University
“Effect of smoking in asthma and COPD”

3:35 - 4:10 Renata Rea
Director, Medical Affairs
Almirall Ltd., Canada
Mississauga, ON
*“Treatment adherence in asthma & COPD -
What have we learned from patients?”*

4:10 - 4:45 Dr. James Martin
Professor and Interim Chair of Medicine
McGill University
“Future directions: What to do where to go”

4:45 **CLOSING REMARKS**

Event funded by

The Richard and Edith Strauss Foundation

We gratefully acknowledge the generous support of:

